財團法人桃園縣私立真善美啟能發展中心

4201-02-91
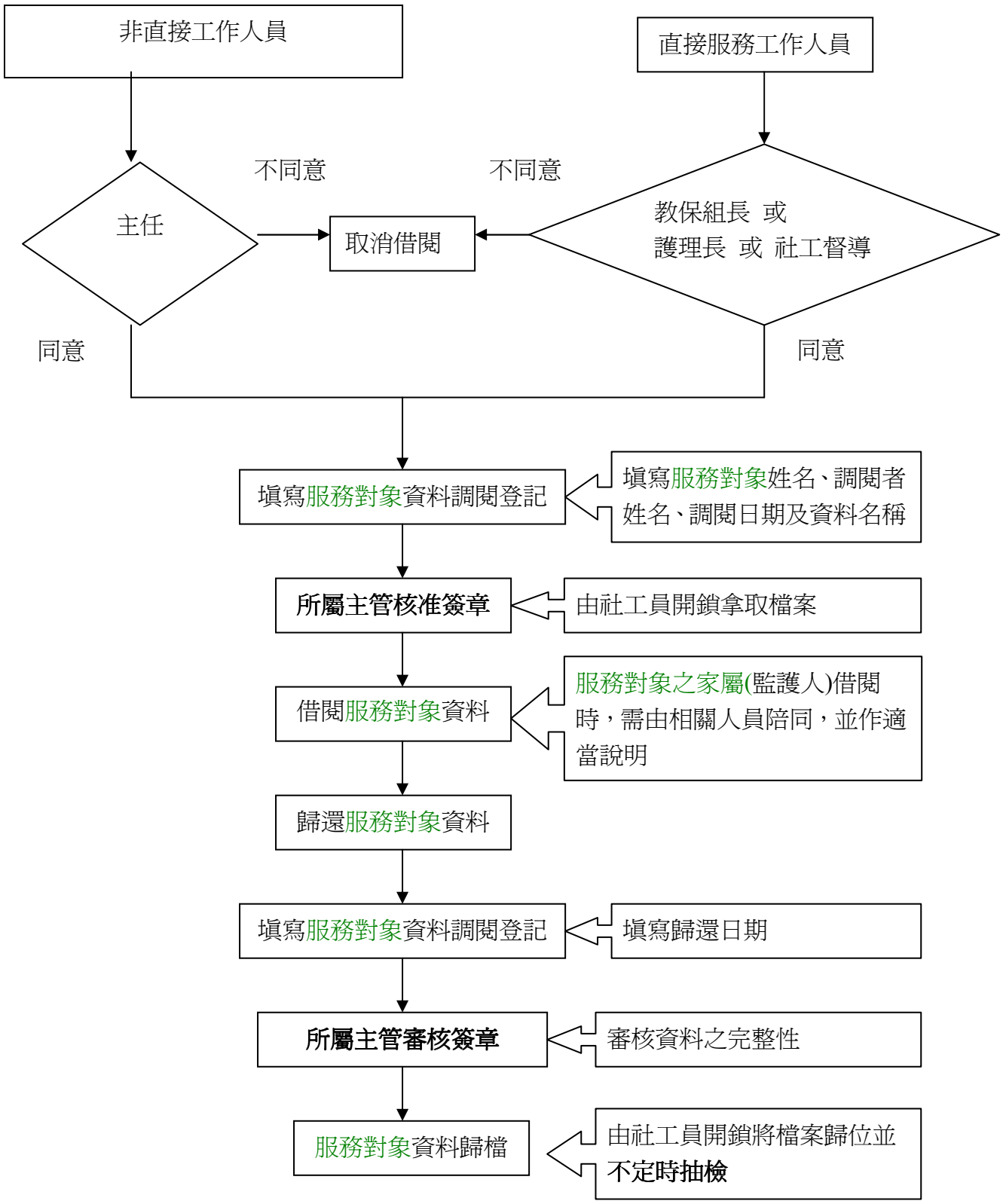
服務對象資料借閱流程